

# Sierra College's Path to Guided Pathways

Presented By:

Dr. Linda Williams

Director Enrollment Management and Financial Aid



## Developed Problem Statement:

**Students at Sierra are not reaching their educational goals in a timely manner, or at all.**



# *Four Pillars of Guided Pathways*



Create clear  
curricular pathways  
to employment and  
further education.



Help students  
choose and enter  
their pathway.



Help students  
stay on  
their path.



Ensure that  
learning is  
happening  
with intentional  
outcomes.



Clarify the Path

Career Exploration

Setting Goals

Finding Programs



Enter the Path

Individually  
Customized  
Pathway

Prescriptive  
Task-based  
Advising

Intelligent  
Resource  
Recommendations



Stay on the Path

Visual Progress  
Dashboard

Nudges &  
Reminders

Community-based  
Support

Student  
Help-Desk



Ensure Learning

Analytics

Data Warehouse

Built for Deeper  
Integration with  
College Systems

# Sierra College: Using Guided Pathways to Reach the Vision for Success Goals

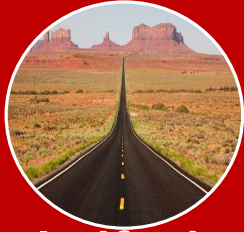

**Clarify the  
Path  
Ensure  
Learning**



**Help  
Students  
on the  
Path**



**Keep  
Students  
on the  
Path**



**Ensure  
Learning**

# Sierra Commitment before the California College Promise Innovation Grant

- Re-engineering Sierra For Student Success – R4S
- Administration allocated resources to the R4S team
- Reassignment of 16 faculty and staff
- Reassignment of two deans
- Financial Aid was at the table

# Began in Fall 2015 with formation of the Reengineering Sierra for Student Success (R4S) Task Force



Facilitated discussions on change management and student momentum points for faculty, classified staff, and managers.



# Spring 2017 - organized 150 programs of study

Administration of Justice  
 \* Administration of Justice for Transfer: AS-T Degree  
 \* Administration of Justice—Corrections Concentration: AA/AS Degree  
 \* Administration of Justice—Courts Concentration: AA/AS Degree  
 \* Administration of Justice—Law Enforcement Concentration: AA/AS Degree  
 \* Reserve Peace Officer: Skills Certificate  
 Agriculture  
 \* Sustainable Agriculture: AS Degree  
 \* Sustainable Agriculture: Certificate of Achievement  
 \* Sustainable Agriculture Business: Skills Certificate  
 Anthropology  
 \* Anthropology for Transfer: AA-T Degree  
 Applied Art and Design  
 \* Applied Art and Design—Graphic Design Concentration: AA/AS Degree  
 \* Applied Art and Design—Illustration Concentration: AA/AS Degree  
 \* Applied Art and Design—Multimedia Concentration: AA/AS Degree  
 \* Applied Art and Design—Graphic Design Concentration: Certificate of Achievement  
 \* Applied Art and Design—Multimedia Concentration: Certificate of Achievement  
 \* Digital Illustration: Skills Certificate  
 \* Graphic Design: Skills Certificate  
 \* Video Production and Editing: Skills Certificate  
 \* Visual Arts and Media: Skills Certificate  
 \* Web Design: Skills Certificate  
 Art  
 \* Studio Arts for Transfer: AA-T Degree  
 \* Studio Arts: AA Degree  
 Art History  
 \* Art History for Transfer: AA-T Degree  
 \* Art History: AA Degree  
 Automotive Technology  
 \* Automotive Analysis: AA/AS Degree  
 \* Air Conditioning and Body Electrical: Certificate of Achievement  
 \* Alignment and Brake: Certificate of Achievement  
 \* Automatic Transmission: Certificate of Achievement  
 \* Automotive Engine Machining: Certificate of Achievement  
 \* Emission and ~~Reassembly~~ Tune-Up: Certificate of Achievement  
 \* Master Automotive Technician: Certificate of Achievement  
 \* Powertrain: Certificate of Achievement  
 \* Entry Level Automotive Service and Repair: Skills Certificate  
 Biological Sciences  
 \* Biology for Transfer: AS-T Degree  
 \* Biological Sciences: AS Degree  
 \* Watershed Ecology: AS Degree

\* Watershed Ecology: Certificate of Achievement  
 Business  
 \* Business Administration for Transfer: AS-T Degree  
 \* Accounting: AA/AS Degree  
 \* Administrative Professional: AA/AS Degree  
 \* Business Administration: AA/AS Degree  
 \* Business Entrepreneurship: AA/AS Degree  
 \* General Business: AA/AS Degree  
 \* Management: AA/AS Degree  
 \* Marketing: AA/AS Degree  
 \* Real Estate: AA/AS Degree  
 \* Accounting: Certificate of Achievement  
 \* Administrative Professional: Certificate of Achievement  
 \* Business Entrepreneurship: Certificate of Achievement  
 \* General Business: Certificate of Achievement  
 \* Management: Certificate of Achievement  
 \* Marketing: Certificate of Achievement  
 \* Real Estate: Certificate of Achievement  
 \* Small Business: Skills Certificate  
 Chemistry  
 \* Chemistry for Transfer: AS-T  
 \* Chemistry: AS Degree  
 Communication Studies  
 \* Communication Studies for Transfer: AA-T Degree  
 \* Journalism for Transfer: AA-T Degree  
 \* Communication Studies—General Concentration: AA/AS Degree  
 \* Communication Studies—Graphic Design/Multimedia Concentration: AA/AS Degree  
 \* Communication Studies—Mass Communication Concentration: AA/AS Degree  
 Computer Information Systems  
 \* Computer Information Systems—Computer Applications Concentration: AA/AS Degree  
 \* Computer Information Systems—Networking Concentration: AA/AS Degree  
 \* Computer Information Systems—Technical Support Concentration: AA/AS Degree  
 \* Virtual Office Professional—Administrative Concentration: AA/AS Degree  
 \* Computer Information Systems—Computer Applications Concentration: Certificate of Achievement  
 \* Computer Information Systems—Networking Concentration: Certificate of Achievement  
 \* Computer Information Systems—Technical Support Concentration: Certificate of Achievement  
 \* Virtual Office Professional—Administrative Concentration: Certificate of Achievement  
 \* Digital Literacy: Skills Certificate

\* Information Assurance and Cyber Defense: Skills Certificate  
 \* Information Assurance Technician (Level 1): Skills Certificate  
 \* Information Assurance Technician (Level 2): Skills Certificate  
 \* Computer Science  
 \* Computer Science for Transfer: AS-T Degree  
 \* Computer Science—Computer Science Concentration: AA/AS Degree  
 \* Computer Science—Management Information Systems Concentration: AA/AS Degree  
 \* Computer Science—Embedded Systems Concentration: Certificate of Achievement  
 \* Computer Science—Web Programming Concentration: Certificate of Achievement  
 \* Construction and Energy Technology  
 \* Construction Management: AS Degree  
 \* Energy Technology: AS Degree  
 \* Residential Building Construction: AA/AS Degree  
 \* Energy Technology: Certificate of Achievement  
 \* Residential Building Construction: Certificate of Achievement  
 \* Photovoltaic: Skills Certificate  
 \* Photovoltaic Advanced: Skills Certificate  
 Deaf Studies  
 \* Deaf Studies—American Sign Language: AA Degree  
 \* Deaf Studies—American Sign Language: Certificate of Achievement  
 \* Drafting and Engineering Support  
 \* Drafting and Engineering Support—Architectural/Civil Concentration: AA/AS Degree  
 \* Drafting and Engineering Support—Mechanical/Civil Concentration: AA/AS Degree  
 \* Drafting and Engineering Support—Architectural/Civil Concentration: Certificate of Achievement  
 \* Drafting and Engineering Support—Mechanical/Civil Concentration: Certificate of Achievement  
 \* Architectural Drafting Specialist: Skills Certificate  
 \* Drafting Essentials: Skills Certificate  
 \* Mechanical Drafting Specialist: Skills Certificate  
 Drama  
 \* Theatre Arts for Transfer: AA-T Degree  
 \* Theatre Arts: AA Degree  
 \* Stagecraft: Skills Certificate  
 \* Costuming: Skills Certificate  
 Earth Science  
 \* Geology for Transfer: AS-T Degree  
 \* Geology: AS Degree  
 Economics  
 \* Economics for Transfer: AA-T Degree  
 Education  
 \* Elementary Teacher Education for Transfer: AA-T Degree

\* Liberal Studies—Elementary Education: AA Degree  
 Engineering  
 \* Engineering: AA/AS Degree  
 \* Civil Engineering Technology: Certificate of Achievement  
 \* General Engineering Technology: Certificate of Achievement  
 \* English  
 \* English for Transfer: AA-T Degree  
 \* English: AA Degree  
 \* English as a Second Language  
 \* English as a Second Language Academic Preparedness: Skills Certificate  
 Environmental Studies and Sustainability  
 \* Environmental Studies and Sustainability: AS Degree  
 Fashion  
 \* Fashion Industries: AS Degree  
 \* Fashion Industries: Certificate of Achievement  
 \* Fashion Design: Skills Certificate  
 \* Fashion Merchandising: Skills Certificate  
 Fire Technology  
 \* Fire Technology: AA/AS Degree  
 \* Fire Technology: Certificate of Achievement  
 \* Geography for Transfer: AA-T Degree  
 \* Geographic Information Systems (GIS): Skills Certificate  
 History  
 \* History for Transfer: AA-T Degree  
 \* History: AA Degree  
 Human Development and Family  
 \* Early Childhood Education for Transfer: AS-T Degree  
 \* Early Childhood Education: AA/AS Degree  
 \* Early Childhood Education—Master Teacher: AA/AS Degree  
 \* Early Childhood Education—Site Supervisor: AA/AS Degree  
 \* Early Childhood Education Teacher: Certificate of Achievement  
 \* Early Childhood Education Associate Teacher: Skills Certificate  
 Humanities  
 \* Humanities—Asian Studies: AA Degree  
 \* Humanities—Diverse Perspectives: AA Degree  
 \* Humanities—General: AA Degree  
 \* Lesbian, Gay, Bisexual and Transgender Studies  
 \* Lesbian, Gay, Bisexual and Transgender Studies: AA Degree  
 \* Liberal Arts  
 \* Arts and Cultures: AA Degree  
 Mathematics  
 \* Mathematics for Transfer: AS-T Degree  
 \* Mathematics: AA/AS Degree  
 Mechatronics  
 \* Mechatronics Technology: AA/AS Degree  
 \* Mechatronics Technology: Certificate of Achievement  
 \* Electro-Mechanical: Skills Certificate

Music  
 \* Music for Transfer: AA-T Degree  
 \* Music: AA/AS Degree  
 Natural Science  
 \* Natural Science  
 \* Registered Nursing: AA/AS Degree  
 Nutrition and Food Science  
 \* Nutrition and Dietetics for Transfer: AS-T Degree  
 \* Nutrition and Fitness: Certificate of Achievement  
 Philosophy  
 \* Philosophy for Transfer: AA-T Degree  
 \* Philosophy: AA Degree  
 Photography  
 \* Photography: AA/AS Degree  
 \* Photography: Certificate of Achievement  
 \* Alternative Processes in Photography: Skills Certificate  
 \* Color Photography: Skills Certificate  
 \* Digital Imaging: Skills Certificate  
 \* Landscape Photography: Skills Certificate  
 \* Narrative Photography: Skills Certificate  
 \* Photographic Processes: Skills Certificate  
 \* Portrait, Fashion and Wedding Photography: Skills Certificate  
 Physical Education  
 \* Kinesiology for Transfer: AA-T Degree  
 \* Physical Education: AA/AS Degree  
 Physics  
 \* Physics for Transfer: AS-T Degree  
 \* Physics: AS Degree  
 Political Science  
 \* Political Science for Transfer: AA-T Degree  
 Psychology  
 \* Psychology for Transfer: AA-T Degree  
 \* Psychology: AA/AS Degree  
 Recreation Management  
 \* Recreation Management: AA/AS Degree  
 \* Recreation Specialist: Certificate of Achievement  
 Social Science  
 \* Social and Behavioral Sciences: AA/AS Degree  
 Sociology  
 \* Sociology for Transfer: AA-T Degree  
 Spanish  
 \* Spanish for Transfer: AA-T Degree  
 \* Welding Technology  
 \* Welding: Certificate of Achievement  
 \* Gas Metal Arc Welding: Skills Certificate  
 \* Gas Tungsten Arc Welding: Skills Certificate  
 \* Metal Fabricator and Designer: Skills Certificate  
 \* Shielded Metal Arc Welding: Skills Certificate  
 \* Welding Entrepreneurship: Skills Certificate  
 Women and Gender Studies  
 \* Women's Studies: AA Degree



# Fall 2016 - created templates for each degree and certificate

## Before

## After

### Associate of Arts for Transfer - Anthropology

2016-2017 SIERRA COLLEGE		Date: _____	
AA OR AS ASSOCIATE DEGREE REQUIREMENTS			
<b>I. GENERAL EDUCATION BREADTH:</b>			
<b>Natural Sciences</b> (For an A.S. degree, must complete an underlined laboratory science course or course combination)			
<b>A</b> Life Sciences: Agriculture 156, 188, 200; Anthropology 1, 1/1L, 10; Astronomy 7; Biological Sciences 1, 2, 3, 4, 5, 6, 7A/7B, 8A/8B, 10, 11, 14, 15, 21, 24, 30, 33, 35, 36, 55, 56, 56/56L; Environmental Studies and Sustainability 1, 6, 10, 14; Psychology 140, 140/140L			
<b>B</b> Physical Sciences: Agriculture 221; Astronomy 2, 2/11, 2/14, 5, 5/11, 5/14, 7, 10, 10/11, 10/14, 25; Chemistry 1A, 1B, 2A, 2B, 3A, 3B; Earth Science 1, 1/1L, 2, 3, 3/2L, 7, 10, 10/10L, 14, 15, 15/15L; Environmental Studies and Sustainability 1, 6, 7, 10; Geography 1, 1/1L, 4; Mathematics 30; Mechatronics 1; Physics 10, 10/10L, 105, 105/105L, 110, 110/110L, 205, 205/205L, 210, 210/210L, 215, 215/215L			
<b>Social and Behavioral Sciences</b>			
<b>B</b> Behavioral Sciences: Anthropology 2, 4, 5, 6, 7, 9, 12, 14, 27; Communication Studies 1, 3, 5, 7, 8, 10, 70, 71, 72; Environmental Studies and Sustainability 1; Geography 3; Human Development and Family 1, 4, 9, 21, 22, 25; Humanities 3; Nutrition and Food Science 10, 14; Psychology 100, 103, 104, 105, 106, 107, 108, 110, 127, 130, 150, 160, 170; Social Science 10, 13; Sociology 1, 2, 3, 4, 5, 9, 20, 24			
<b>C</b> Social Sciences: Administration of Justice 50; Agriculture 196, 198, 215; Business 49; Economics 1A, 1B; Fashion 15; Geography 2, 3, 5; History 4A, 4B, 17A, 17B, 18A, 18B, 19A, 19B, 20, 21, 22, 23, 24, 25, 27, 50, 51; Humanities 9; Lesbian, Gay, Bisexual, and Transgender Studies 1; Political Science 1, 2, 3, 4, 7, 8, 9, 12, 16, 17, 27; Psychology 170; Social Science 20, 25, 30, 35, 50; Sociology 10, 27; Women and Gender Studies 1, 2, 3, 4			
<b>Humanities</b>			
<b>C</b> Fine Arts: Applied Art and Design 44, 60; Art 2, 3, 4A, 4B, 5A, 6C, 7A, 8A, 9A, 12A, 17, 18A, 18B, 19, 20, 22, 24, 32, 34, 40A, 41; Art History 101, 110, 120, 130, 132, 134, 140, 150, 155; Communication Studies 6; Drama 10A, 13, 16A, 21; English 18, 19, 20, 21; Fashion 12; Humanities 1, 2, 3; Music 2, 6A, 6B, 9A, 9B, 10, 11, 12A, 12B, 13, 39A, 39B, 39C, 39D, 40A, 40B, 40C, 40D, 46, 47, 48, 50, 54; Photography 10, 60A, 65			
<b>D</b> Literature and Language: Applied Art and Design 12; Communications Studies 10, 12, 72; Deaf Studies 1, 2, 3, 4; Drama 21; English 1B, 16, 24, 27, 29, 30A, 30B, 32, 33, 34, 35, 37, 38, 40, 41, 42, 44, 45, 46A, 46B, 47A, 47B, 48; French 1, 2, 3, 4; German 1, 2; History 4A, 4B, 17A, 17B, 18A, 18B, 19A, 19B, 20, 21, 23, 24, 25, 27, 50, 51; Human Development and Family 44; Humanities 5, 9, 10, 15, 17, 20, 21; Italian 1, 2, 3; Japanese 1, 2; Lesbian, Gay, Bisexual, and Transgender Studies 2; Philosophy 2, 4, 6, 10, 13, 15, 20, 21, 27, 30, 50, 60, 65; Social Science 50; Spanish 1, 2, 3, 4, 15, 16, 17; Women and Gender Studies 3			
<b>Language and Rationality</b>			
<b>D</b> 1. English Composition: English 1A, 12. (Grade of "C" or better required).			
2. Communication and Analytical Thinking: Business 85; Communication Studies 1, 2, 3, 5, 7, 8, 10; Computer Science 10; English 1B, 1C, 11, 24; Mathematics B, D, 8, 10, 12, 13, 15, 16A, 16B, 17, 18, 19, 24, 29, 30, 31, 32, 33, 42; Philosophy 4, 12; Psychology 105, 142; Sociology 15			
<b>Health Education/Physical Education</b>			
<b>E</b> Administration of Justice 60; Health Education 1, 2, 10; Health Sciences 2, 7, 12; Human Development and Family 61; Kinesiology 3A, 3B, 4, 5A, 5B, 6, 7, 8, 9, 10, 11, 18, 19, 20, 23, 24, 26, 27, 29, 30, 31A, 31B, 32, 33, 34, 35A, 40, 41, 42, 43, 50A, 50B, 51, 52, 53, 54, 55, 62, 68, 69, 71, 72, 73, 74, 75, 80, 81, 83, 84, 88, 96, 97; Nursing Assistant 3; Nutrition and Food Science 5, 10, 13, 14; Personal Development 1, 70; Psychology 130, 150; Recreation Management 70, 71, 72; Sociology 5			
<b>Multicultural Studies</b>			
<b>F</b> Anthropology 2, 4, 7, 9, 14, 27; Art History 132, 140, 150, 155; Business 55; Communication Studies 7, 10; Deaf Studies 3, 4, 10; English 16, 24, 27, 47A, 47B; French 3, 4; Geography 2, 3, 5; History 17A, 17B, 18A, 18B, 19A, 19B, 20, 21, 23, 24, 25, 27, 50, 51; Human Development & Family 25; Humanities 3, 9, 10; Italian 3; Japanese 1, 2; Lesbian, Gay, Bisexual, and Transgender Studies 1, 2; Music 11; Philosophy 13, 15, 27; Political Science 7, 9, 27; Psychology 103, 127; Registered Nursing 24; Social Science 10, 13, 20, 25, 30, 35, 50; Sociology 3, 10, 27; Spanish 3, 4; Women and Gender Studies 1, 2, 3, 4			
<b>II. LEARNING SKILLS:</b> (Courses used to fulfill learning skills may also be used for major and/or general education.)			
<b>1</b> Writing: Completion of one of the following courses with grade of "C" or better: English 1A, 12			
<b>2</b> Reading: Completion of one of the following courses with grade of "C" or better: English 1A, 11			
<b>3</b> Oral Communications: Demonstrated proficiency by ONE of the following: 1. Completion of one of the following courses with grade of "C" or better: Business 85, 102; Communication Studies 1, 2, 3, 5, 8; Drama 10A, 10B; English as a Second Language 40L; Personal Development 9; OR 2. Written petition certifying acceptable experience and an oral performance to demonstrate proficiency (no college units granted)			
<b>4</b> Mathematics: Demonstrated proficiency by ONE of the following: 1. Completion of one of the following courses with grade of "C" or better: Mathematics B, D, or higher; Psychology 142; Sociology 15; OR 2. Completion of one year (or block schedule equivalent) of Algebra II or Integrated Mathematics III or higher level mathematics in high school with grades of "C" or better (no college units granted); OR 3. Minimum score on ACT of 25 or SAT of 560 (no college units granted)			
<b>TOTAL GENERAL EDUCATION BREADTH AND LEARNING SKILLS UNITS:</b>			

Associate of Arts for Transfer - Anthropology			
YEAR ONE			
Fall Semester	Units	Spring Semester	Units
MAJOR REQUIREMENTS		MAJOR REQUIREMENTS	
ANTH 1	3	ANTH 5	3
ANTH 1L	1	ANTH 6	3
ANTH 2	3		
MAJOR ELECTIVES		MAJOR ELECTIVES	
GENERAL EDUCATION (for degree or transfer)		GENERAL EDUCATION (for degree or transfer)	
ENGL 1A	3	ENGL 1B or PHIL 4	3
SOC 15 or MATH 13	3-4	HIST 18A, 18B, 25, or 27	3
Transferable Elective	1-2	Transferable Elective	3
Total Semester Units:	15	Total Semester Units:	15
YEAR TWO			
Fall Semester	Units	Spring Semester	Units
MAJOR REQUIREMENTS		MAJOR REQUIREMENTS	
ANTH 7 or ANTH 4	3		
MAJOR ELECTIVES		MAJOR ELECTIVES	
		ANTH 9 or ANTH 10 or ANTH 12 or ANTH 14 or ANTH 27	3
		ANTH 9 or ANTH 10 or ANTH 12 or ANTH 14 or ANTH 27	3
GENERAL EDUCATION (for degree or transfer)		GENERAL EDUCATION (for degree or transfer)	
COMM 3 or COMM 5	3	SSCI 50 or ARHI 132 or ARHI 140 or ARHI 150 or ARHI 155	3
PSYC 130 or HDEV 1 or NUTF 10	3	SSCI 25 or LGBT 2 or WMST 3	3
GEOG 1 or ESCI 10 or ESCI 1	3	POLS 1	3
Transferable Elective	3		
Total Semester Units:	15	Total Semester Units:	15
			60

...Into 9 Interest Areas

SIERRA COLLEGE

FIND YOUR INTEREST

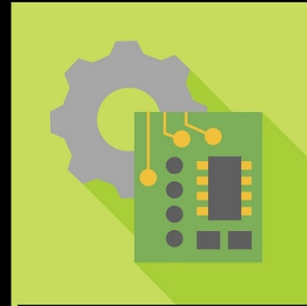

Applied Technology



Business and  
Innovation



Earth and  
Environment



Education



Language and  
Literature



People, Culture  
and Society



Public Safety, Health  
and Wellness

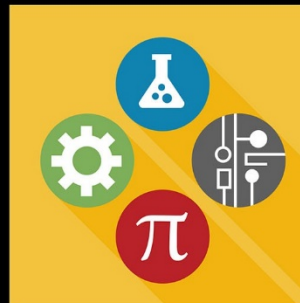

Science, Technology,  
Engineering and Math



Visual and  
Performing Arts

# Sierra College: Using Guided Pathways to Reach the Vision for Success Goals

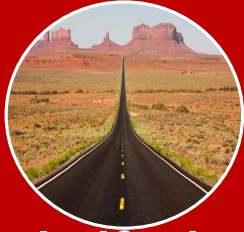

**Clarify the  
Path  
Ensure  
Learning**



**Help  
Students  
on the  
Path**



**Keep  
Students  
on the  
Path**



**Ensure  
Learning**

# New Systems Design Thinking:

- How can we *support our at-risk and equity populations* who have declared a major for financial aid eligibility but are really undecided about their goal?
- How can we provide career exploration activities to help undecided students make informed choices, *reduce excess units* and *increase completion rates*?



# Spring 2018 - began to integrate and resource career planning



**Clarify the  
Path**



**Help  
students  
on the  
Path**





Old Paradigm: What's your major?

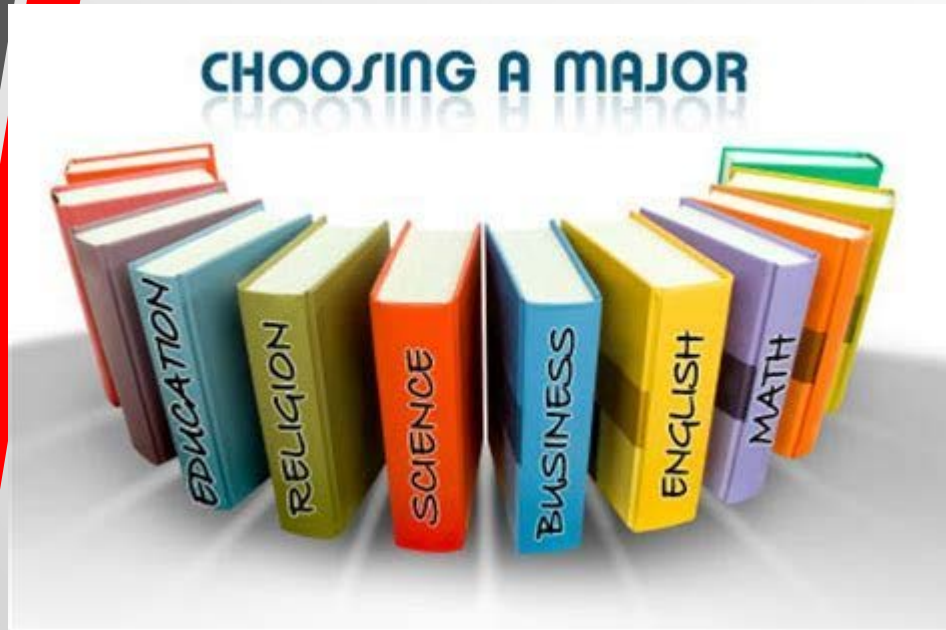

New Paradigm: What's your career goal?



# Academics

Programs, courses and support to help you open new doors.

**Customized Career Coach to our region and our programs.**

## Get Started Here



**Explore Our  
Academic Programs**



**Discover Careers  
and Salaries**



**Browse the Class  
Schedule**



**View the Academic  
Calendar**



**View Online Catalog**

# Electronic Drafters

Draw wiring diagrams, circuit board assembly diagrams, schematics, and layout drawings used for manufacture, installation, and repair of electronic equipment.



Annual Wage

\$65,835



Top Entry-level Education

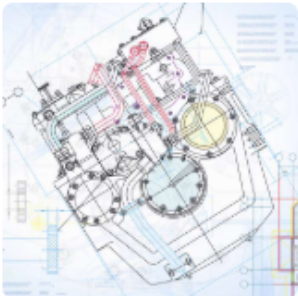

Save

# Mapping Technicians

Calculate mapmaking information from field notes, and draw and verify accuracy of topographical maps.



Annual Wage

\$59,248



Top Entry-level Education



Save

# Civil Engineering Technicians

Apply theory and principles of civil engineering in planning, designing, and overseeing construction and maintenance of structures and facilities under the direction of engineering staff or physical scientists.



[Assessment](#)[Careers](#)[Programs](#)

# Welcome to Career Coach

Discover majors and in-demand careers and education based on your interests!

## Take Career Assessment

Take a Career Assessment to learn about yourself and Career Coach will give you career suggestions based on your interests.

[Take the Assessment](#)

## Browse Careers

Browse or search for careers and we will give you relevant data on wages, employment, and the training you need.

[Or Browse all Careers](#)

## Browse Programs

Browse or search for the available programs that lead to the career you want.

[Or Browse all Programs](#)

### Quick Start Assessment

[6 questions](#)

### Detailed Assessment

[60 questions](#)



# Created Career Development Continuum with targeted activities





US Department of Education regulations regarding financial aid eligibility don't align with the concept of Meta Majors. Students must declare a major to be eligible.





- Made a proposal to Vice Chancellors Perez and Mohr and Executive Vice Chancellor Hope to use “General Studies” for each Interest Area
- Chancellor’s Office researched implications, including legal ramifications, and agreed to prototype the solution with Sierra as the test case with the caveat that undecided students must be guided to a program of study within one year

- Articulation Officer created 9 new General Studies programs, one for each Interest Area and flagged them as Financial Aid eligible
  - New programs uploaded to **CCCApply** using student-friendly language
  - Created flags in **Starfish** identifying students who didn't declare a major
  - Created Financial Aid processes to ensure students will only receive aid for one year
  - Providing interventions (e.g. workshops, counseling, informational interviews, job shadows) to help them select a program of study based on career goal by not later than the end of their second term
- Went live in CCCApply for Spring 2019 applicants

# Sierra College CCCApply Screen Shot

Intended Major or Program of Study

-- Select --

-- Select --

I haven't decided - People/Culture/Society

Anthropology- AA -T Degree

Art History- AA -T Degree

Comm Studies- AA -T Degree

History- AA -T Degree

Humanities- Aian Studies- AA Degree

Humanities-Diverse Perspec- AA Degree

Humanities-General- AA Degree

Journalism- AA -T Degree

LGBT Studies- AA Degree

Philosophy- AA -T Degree

Philosophy- AA Degree

Political Science- AA -T Degree

Psychology- AA -T Degree

Psychology- AA Degree

Psychology- AS Degree

Social Justice Studies- AA -T Degree

Social and Behavioral Sci- AA Degree

Social and Behavioral Sci- AS Degree

# Spring '19 application counts to date under a "soft launch"

						Declared a specific major	Chose Interest Area (but not a major)
Applied Technologies						2085	246 12%
Business and Innovation						1505	362 24%
Earth and Environment						267	147 55%
Education						598	363 61%
Language and Literature						300	146 49%
People, Culture and Society						889	185 21%
Public Safety, Health and Wellness						2134	231 11%
Science, Technology, Engineering and Math						1182	323 27%
Visual and Performing Arts						627	226 36%
Total Spring 19 Applicants to date						9587	2229 24%



# Sierra College: Using Guided Pathways to Reach the Vision for Success Goals

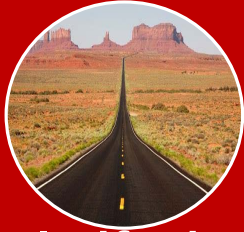

**Clarify the  
Path  
Ensure  
Learning**



**Help  
Students  
on the  
Path**



**Keep  
Students  
on the  
Path**



**Ensure  
Learning**

# We are in organized chaos

- Financial Aid Policies are finely tuned to be student friendly
- A&R and Financial Aid try to align when possible
- Verification efficiencies
- Technology efficient
- I have a bubble of seasoned financial aid staff and colleges across the state
- I hire people with soft skills first
- Financial Aid is at the table for every major move our campus makes

